

5 Days 4 Nights

BALI Dolphin Tour

(1N at Lovina)

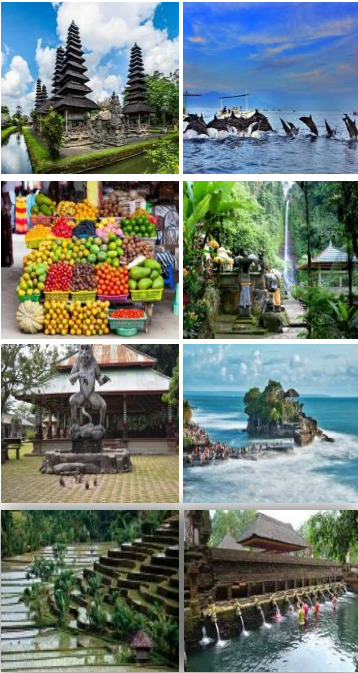

DAY 01: BALI ARRIVAL & PANDANDAWA BEACH - GWK BALINESE DANCE (D)

Arrival At Ngurah Rai International Airport, Bali. Meet and greet by our representatives. Start by HALFDAY tour to *Pandawa Beach & GWK Cultural Park* while watching *Balinese Dance Collaboration* followed by dinner. Check-in hotel and free program.

DAY 02: BARONG DANCE – KINTAMANI VOLCANO & UBUD TOUR (B/L/D)

Breakfast at hotel. In the morning drive to *Batubulan* for watching *Barong Dance Performance*. Shopping at *Batubulan Batik Center, Celuk and Mas* center of Wood Carving, Gold and Silver. Next, visit to *Tampak Siring*, a famous *Holy Springs Water Temple & Bali Coffee Plantation/Luwak Civet Coffee*. Lunch at *Kintamani* area with *Lake and Mount Batur* view. Afternoon back to *Ubud* and visit to *Tegalalang Rice Terraces*. Dinner at *Jimbaran Beach* with BBQ seafood menu. Back to hotel and free program.

DAY 03: NORTHERN PART OF BALI TOUR (B/L/D)

Breakfast at hotel. Full day tour visit to *Taman Ayun Temple*, the second largest temple in Bali, *Candi Kuning Fruit & Vegetable Traditional Market* and lunch at local restaurant at *Bedugul Cool Mountain* Area. Drive to *Lovina* northern part of Bali, enroute visit *GitGit Waterfall*. Dinner at local restaurant & then check-in hotel at *Lovina Beach Area*.

DAY 04: DOLPHIN TOUR & BEDUGUL – TANAH LOT TOUR (B/L/D)

Early morning wake-up to catch *Traditional Boat, watching & feeding Dolphin* at free ocean. Back to hotel for breakfast. Free program until c/o time. Back to *Kuta* visit *Ulundanu the Lakeside Temple* & lunch at local restaurant. Enroute visit *Alas Kedaton Monkey Forest & Tanah Lot Temple*, the best place to see sunset. Dinner at local restaurant. Check-in hotel at Kuta/Legian Area.

DAY 05: TRANSFER OUT (B)

Breakfast at the hotel. Free program until normal check out at 12.00. Pick-up 3 hours before departure & transfer to the airport for your next flight. **END OF SERVICE!!**

****Rates are based on existing labor, fuel cost and current MYR exchange rates. Should any of these parameters vary, FALCON reserves the right to alter rates or quotations at any time with or without prior notice****

PRICE PER PERSON IN MYR BASED ON TWIN SHARE (Minimum 02 person traveling together)

Applicable if only the payment made through FALCON. Subject to change with or without prior notice

HOTEL CHOICES AT KUTA / LEGIAN / SEMINYAK / NUSA DUA AREA (SIMILAR)	PRICE NET PER PERSON IN MYR TWIN SHARE					SGL SUP
	02	03 - 04	05 - 07	08 - 10	11 - 14	
ADHIJAYA SUNSET / SOLARIS / GRAND LA VILLAS / KUTA CENTRAL PARK / CHAMPLUNG MAS LEGIAN / LEGIAN PARADISO / SANTIKA KUTA 3*	1500	1440	1335	1275	1260	425
BW KUTA VILLA / BW RESORT KUTA / FONTANA / GRAND KUTA / ROYAL SINGOSARI / ADI DHARMA / JBOUTIQUE / RAMADA ENCORE 3-4*	1545	1485	1380	1325	1305	465
ALL SEASON LEGIAN / SWISS BELIN / BW KUTA BEACH / GRAND IXORA / HARPER LEGIAN / WHITE ROSE LEGIAN 3-4*	1580	1525	1420	1360	1345	520
ADHIJAYA KUTA / BALI RANI / RISATA / SUN ISLAND LEGIAN 4*	1630	1570	1465	1415	1390	560
RAMAYANA KUTA / JAYAKARTA / PURI SARON SEMINYAK / VOUK NUSA DUA / ASTON KUTA / SUN ISLAND KUTA 4*	1700	1645	1535	1480	1470	640
MERCURE LEGIAN 5*	1735	1680	1570	1510	1495	675
CITADINES / THE GRAND BALI / SINTESSA JIMBARAN 5*	1760	1700	1595	1535	1520	700
KUTA PARADISO / KUTA SEAVIEW / CATTLEYA SUITE 5*	1810	1750	1655	1595	1550	750

INCLUDE :

- ✓ 04 nights stay at Hotel chosen
- ✓ Private air conditioner car/coach
- ✓ Entrance & Parking fee, Fuel charge
- ✓ Daily breakfast at hotel
- ✓ Meals as stated on program
- ✓ Daily Mineral water during tour

EXCLUDE :

- × Air Ticket & Airport tax
- × Tipping RM15/pax/day
- × Surcharge hotel on high season period
- × Travel Insurance
- × Personal expenses
- × Other services not mention above

REMARKS :

- Rates are based on PRIVATE TOUR.
- Child with extra bed is 85% from adult rate
- Child age is 02-10 years old. Child below 02 years old is FOC
- Child rate valid if sharing with 02 adult in 01 room, child who share with 01 adult in 01 room Consider as Adult
- Rates are SUBJECT TO CHANGES DUE TO THE FLUCTUATION CURRENCY
- SIC RATES are based on REQUEST ONLY
- Child without bed is 65% from adult rate
- Weekend / Public Holiday surcharge
- Subject to availability upon your booking



FALCON TRAVEL & TOURS SDN BHD (KKKP:1973) (IOT)
 Unit 68-5-5, Dataran Shamelin, No: 68, Jalan 4/91,
 Taman Shamelin Perkasa, 56100 Kuala Lumpur - Malaysia
 Website : www.falcontravel.com.my
 Facebook : Falcon Travel & Tours Sdn. Bhd.

CONTACT US
 03-9283 1080
 03-9201 1973

FAX
 03-9281 1080

E-MAIL
falcontravelkul@gmail.com
umrah@falcontravel.com.my

